

Dec. 4<sup>th</sup> 1990. (Jenkins)

Field notes of survey of a tract of land adjoining the S. bdy. of Lot 14, B 7 Ogden 5 acre, P. A. Ogden City Survey, Bq. at In order to establish the S.E. Cor. of Lot 14, I beg. at the Cor. of Secs. 19-20-29 and 30.

Tp. 6. N. R. 1. W. and thence from Express Peak an angle of  $132^{\circ}26'$  E, to the East and run  $579^{\circ}13'$  E, along the line bet. Secs 20 and 29 and measure a distance  $519.42$  ft. and set a stake at the N.E. cor. of Lot 14

thence I run  $50^{\circ}58'$  W, and measure a dist  $330$  ft and set stake at S.E. cor. of Lot 14, which is the N.E. cor. of the tract of land to be surveyed.

Thence I run

$50^{\circ}58'$  W,

along the E. bdy of the tract, and along the W. line of street

213 ft set a stake at the S.E. cor.

of the tract:

See sketch

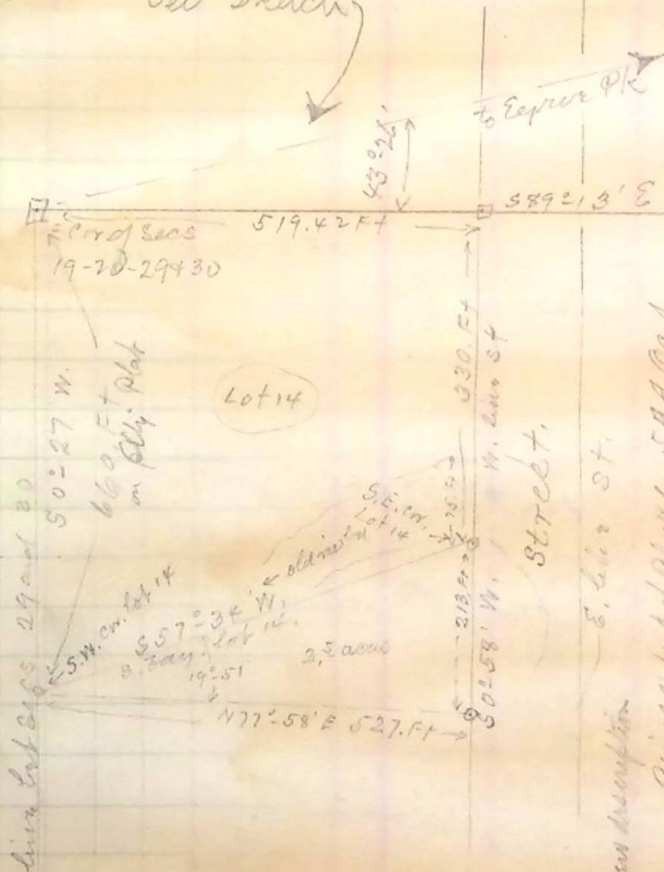

Following is the complete description:

Beg. at S.E. cor. Lot 14, B 7 Ogden 5 acre P.A. A: Running thence  $50^{\circ}58'$  W  $213$  Ft. thence  $577^{\circ}58'$  W,  $527$  Ft. to the S.W. corner of the said Lot 14; thence  $N. 57^{\circ}34'$  E, along the S. bdy. said Lot,  $611$  Ft more less to the S.E. cor.

Map description

Being a part of Block 6 - S.A.A. Co. A.

Commencing at the N.W. corner of said Block above,  $N. 57^{\circ}34'$  E,  $611$  Ft more or less to the S.E. cor. of Lot 14, thence  $S. 57^{\circ}34'$  E,  $527$  Ft to the S.W. corner of said Block above,  $213$  Ft to the N.W. corner of said Block above,  $611$  Ft more or less to the S.E. cor. of Lot 14.